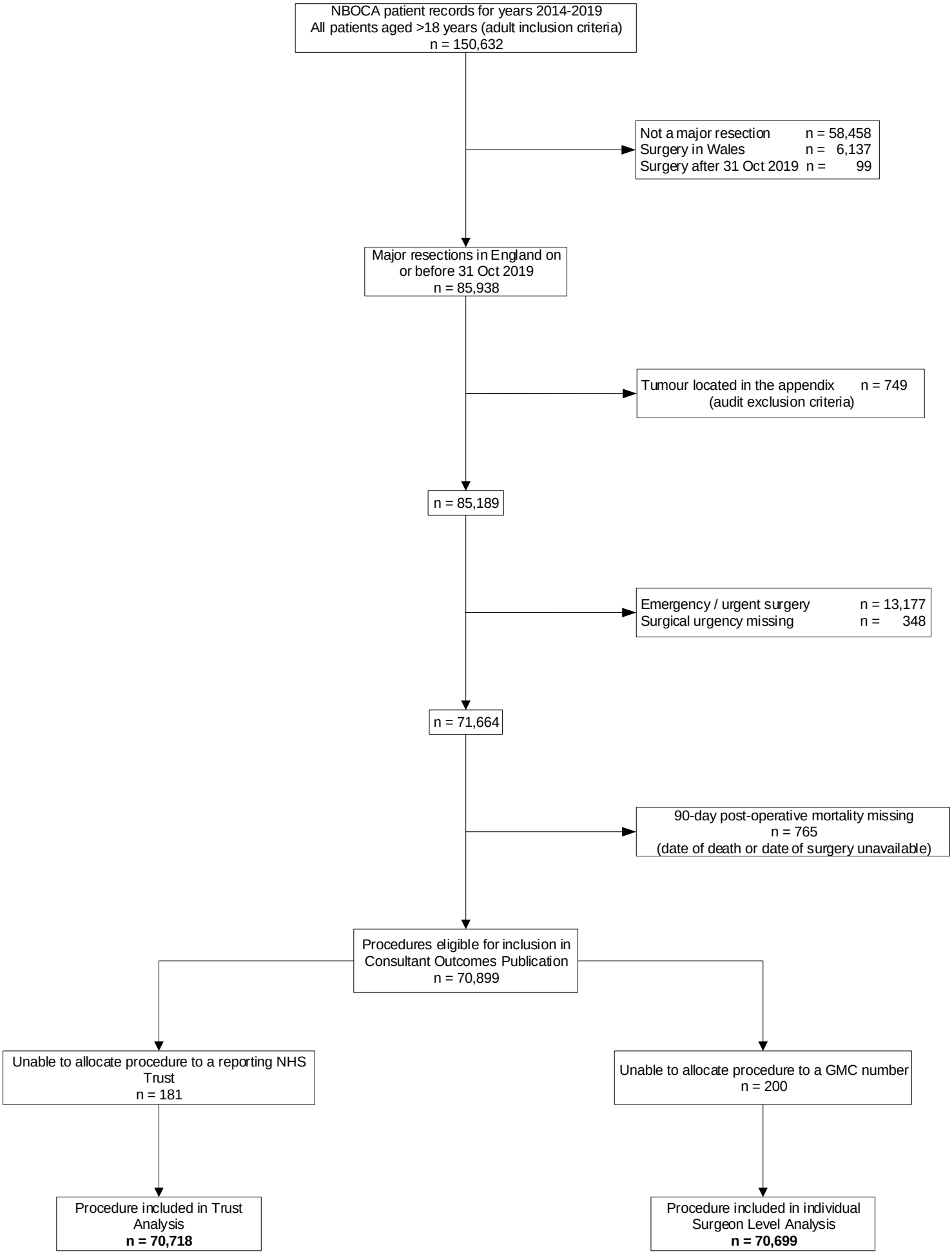
NBOCA patient records for years 2014-2019
All patients aged >18 years (adult inclusion criteria)
n = 150,632
Not a major resection n = 58,458
Surgery in Wales n = 6,137
Surgery after 31 Oct 2019 n = 99
Major resections in England on or before 31 Oct 2019
n = 85,938
Tumour located in the appendix n = 749
(audit exclusion criteria)
n = 85,189
Emergency / urgent surgery n = 13,177
Surgical urgency missing n = 348
n = 71,664
90-day post-operative mortality missing
n = 765
(date of death or date of surgery unavailable)
Procedures eligible for inclusion in Consultant Outcomes Publication
n = 70,899
Unable to allocate procedure to a reporting NHS Trust
n = 181
Unable to allocate procedure to a GMC number
n = 200
Procedure included in Trust Analysis
n = 70,718
Procedure included in individual Surgeon Level Analysis
n = 70,699