

Application Form

NEWCASTLE THERAPEUTIC ENDOSCOPY COURSE

26 November 2015



In partnership with:

ERBE
Medical UK Ltd.

COOK
MEDICAL

**Boston
Scientific**

OLYMPUS Your Vision, Our Future

Newcastle Surgical Training Centre delivers over 150 advanced training courses from regional, national and international surgeons representing multi specialties. Collaboration with national and international faculty drives a greater understanding of surgical techniques delivering improved patient care.

www.nstcsurg.org



About the centre

At the Newcastle Surgical Training Centre we are committed to giving you the best possible opportunities in education and training by offering a wide range of multidisciplinary courses to meet your every need. Our highly professional clinicians are here to train and support you every step of the way. Combining didactic teaching and practical procedures with leading edge technology, we offer first rate cadaveric training and continuing professional development in a purpose built facility. We also carry out pioneering research into new techniques and ensuring that you receive the very best surgical training available in the UK, both for today and in the future.

The Newcastle Surgical Training Centre is led by the co-directorship of Professor Alan Horgan and Professor David Deehan. The centre delivers over 150 advanced training courses from regional, national and international surgeons representing multi specialties. Collaboration with national and international faculty drives a greater understanding of surgical techniques delivering improved patient care.

Faculty

Dr David Nylander,
Consultant Gastroenterologist,
Newcastle upon Tyne

Dr Chris Mountford,
Consultant Gastroenterologist,
Newcastle upon Tyne

Dr John Silcock,
Consultant Gastroenterologist,
County Durham and Darlington

Dr John Painter
Consultant Gastroenterologist,
Sunderland Royal Hospital

Dr Mel Gunn
Consultant Gastroenterologist,
Newcastle upon Tyne

Dr Deepak Dwarakanath
Consultant Gastroenterologist
North Tees General Hospital

Further information

For full details and registration information visit
www.nstcsurg.org

or contact: Lorraine Waugh
Freeman Hospital, Newcastle upon Tyne
Tel: (+44) 191 24 48913
Email: lorraine.waugh@nuth.nhs.uk

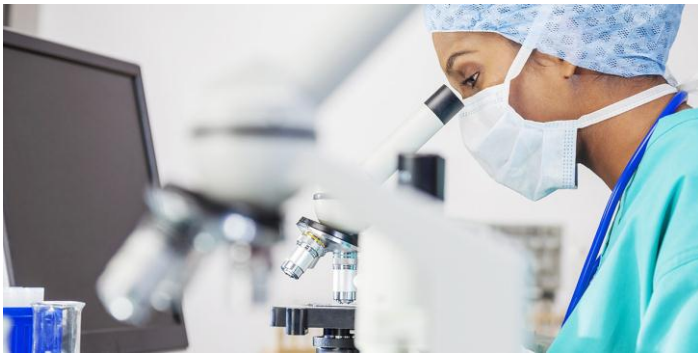

Course overview

This intensive, one day course is designed for gastroenterology trainees (ST4-ST6) and surgical trainees (ST4-ST6) who wish to advance their skills in upper and lower GI therapeutics through a series of practical hands on workshops using state of the art training models and simulators.

Aims of the course

The objectives of the course will be achieved through a series of skills stations that trainees will rotate through in small groups during the day with their trainer and be facilitated by members of the course faculty.

During the day trainees will have the opportunity to work with a variety of training resources including a state of the art simulator, fresh frozen cadavers and tissue models.



Target Audience

ST4 – ST6



Course Learning Objectives

To familiarize trainees with correct approach and equipment used to perform polypectomy

To develop trainees' knowledge and skills in the correct application of diathermy in polypectomy

To practice polypectomy technique on a simulator and on a tissue model (cadaveric)

To develop a systematic approach to endoscopic therapies of upper GI bleeding

To practice therapies for upper GI bleeding on a simulator and tissue model

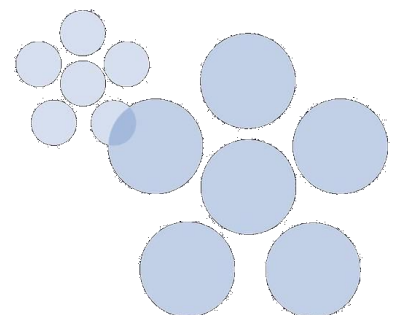

Application Form

Course title:

NEWCASTLE THERAPEUTIC
ENDOSCOPY COURSE

Date:

26 November 2015

Course options

<input type="checkbox"/> Option A	26 November 2015	Therapeutic Endoscopy Course	£450
-----------------------------------	------------------	------------------------------	------

Your details

Surname:	Title: (Mr / Mrs / Miss / Ms)
----------	--------------------------------

Forenames:

Job Title:

Department:

Hospital Address:

Postcode:

Mobile Telephone:

Email:

Further details

How did you hear about this course? Trust Website Mailing Other

Please state any special dietary requirements:

Please state to whom invoices should be addressed, if no alternative contact is given, all invoices will be directed to the applicant

Declaration

Signed:

Date:

Please note: The course fee will include: lunch and refreshments. Payment can be made via BACS (automatic bank transfer) by Credit Card, or by cheque payable to **Newcastle upon Tyne Hospitals NHS Trust**.

Full details and registration information at www.nstcsurg.org Please note payment is due at registration to secure your place. Attendance on the course is conditional upon advance payment being received. Refunds cannot be given in the event of your cancellation within two weeks of the course date. The NSTC cannot accept liability for costs incurred in the event of a course having to be cancelled as a result of circumstances beyond its reasonable control.